

ST ANTHONY CHURCH ROAD

N 68 39'21" E 634.19'

N 73 34'57" E 91.97'

# WOODED AREA

N 69 37'08" W 618.64'

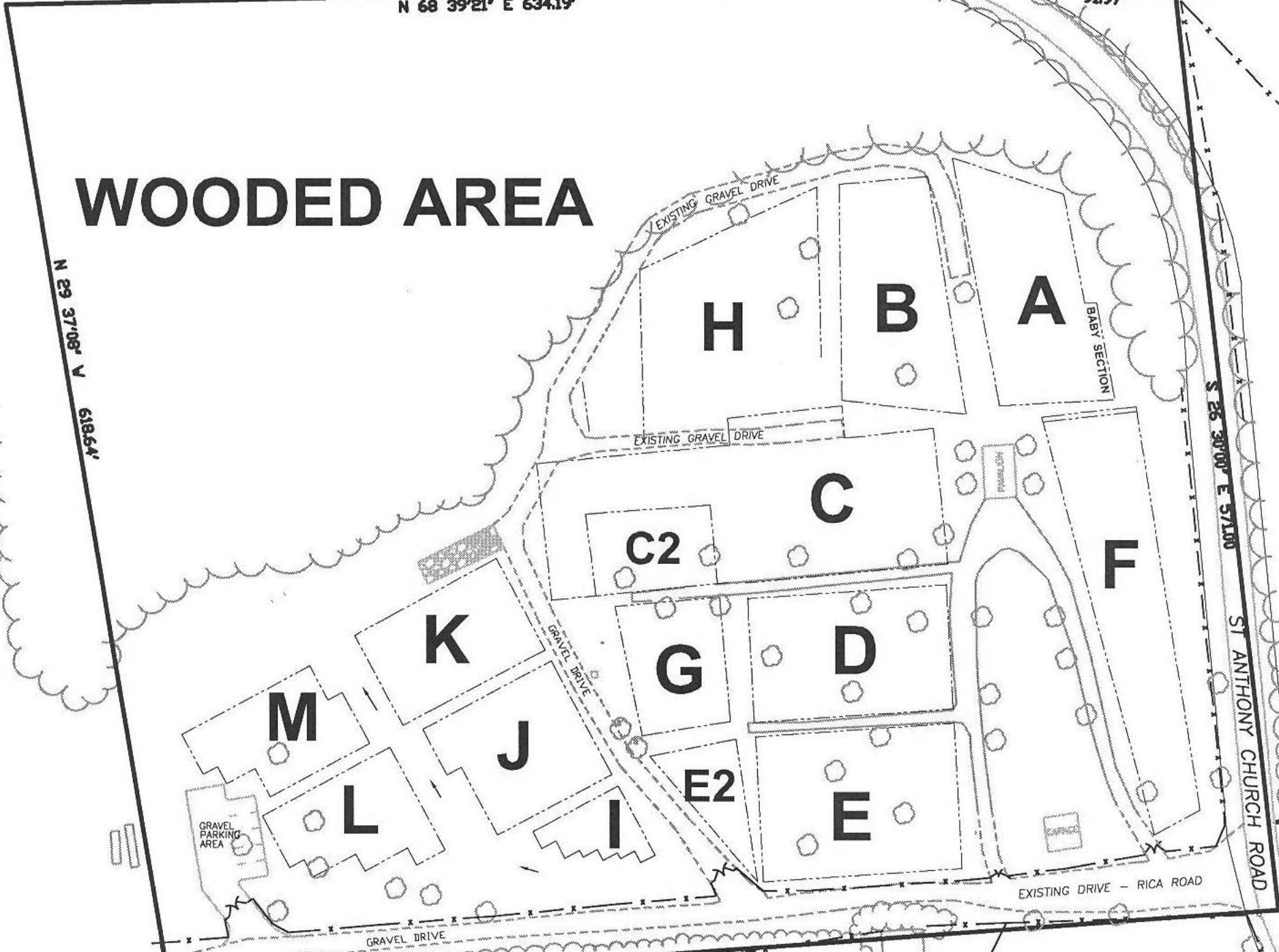

S 26 30'00" E 571.00'

ST ANTHONY CHURCH ROAD

EXISTING DRIVE - RICA ROAD

ST ANDREWS CEMETERY  
ST PAUL CHURCH